VISIT…

LANZAROTE Caliente.COM

I'll Be There For You

Words & Music by Jon Bon Jovi & Richie Sambora.

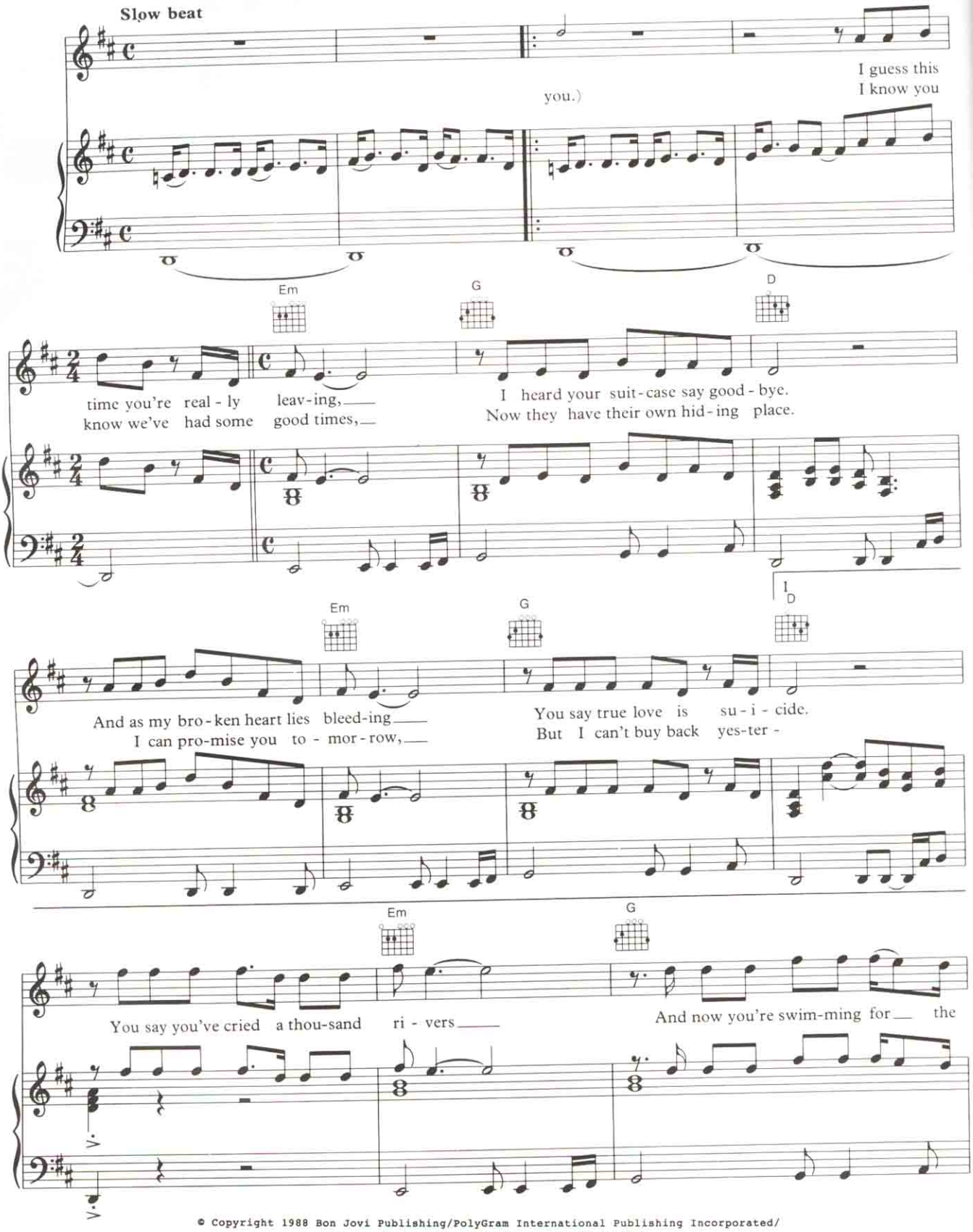

© Copyright 1988 Bon Jovi Publishing/PolyGram International Publishing Incorporated/
New Jersey Underground Music Incorporated, USA.
PolyGram Music Publishing Limited, 47 British Grove, London W4.

All Rights Reserved. International Copyright Secured.

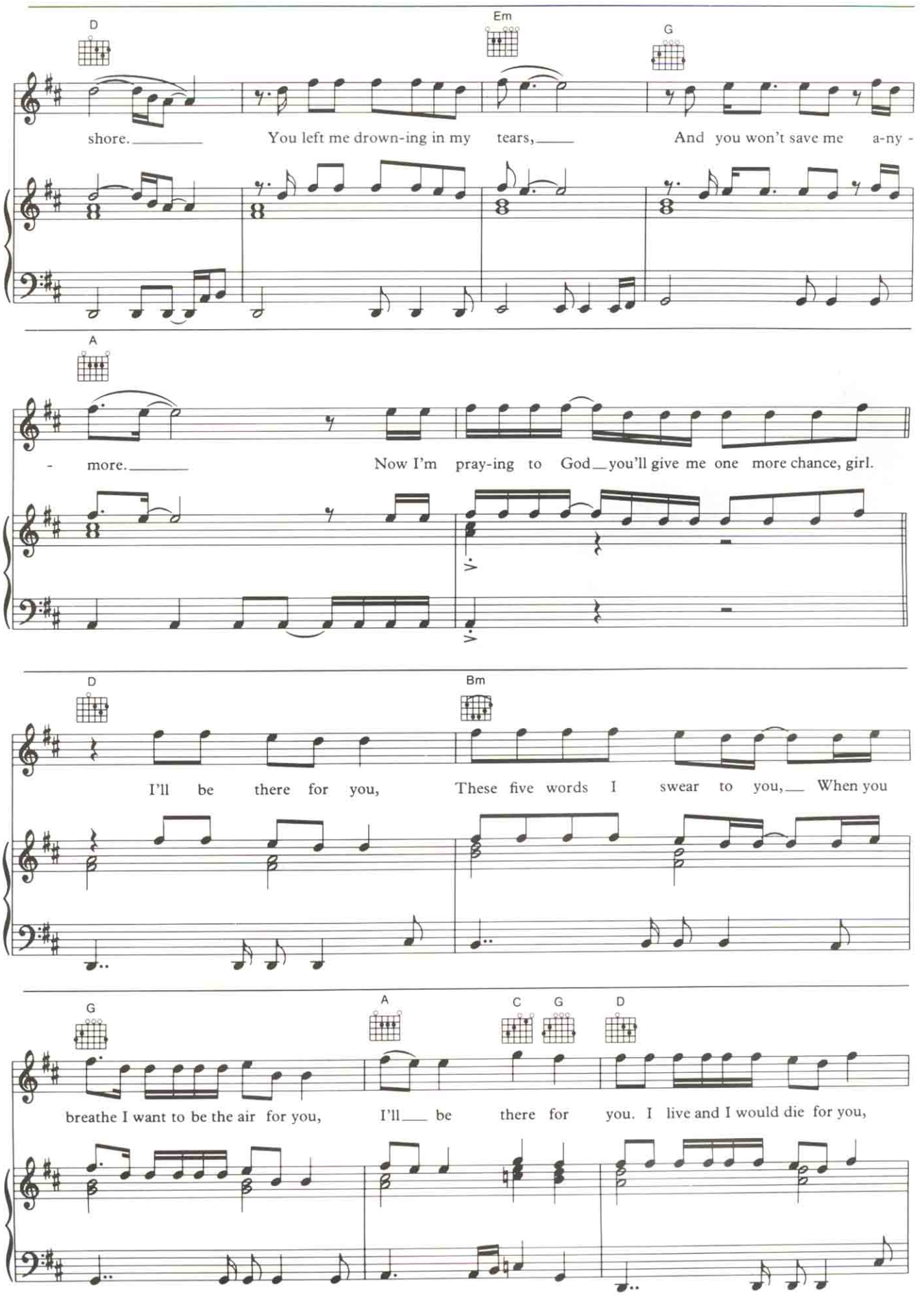
D
Em
G
shore. You left me drown-ing in my tears, And you won't save me a-ny -
A
- more. Now I'm pray-ing to God you'll give me one more chance, girl.
D
Bm
I'll be there for you, These five words I swear to you, When you
G
A
C
G
D
breathe I want to be the air for you, I'll be there for you. I live and I would die for you,

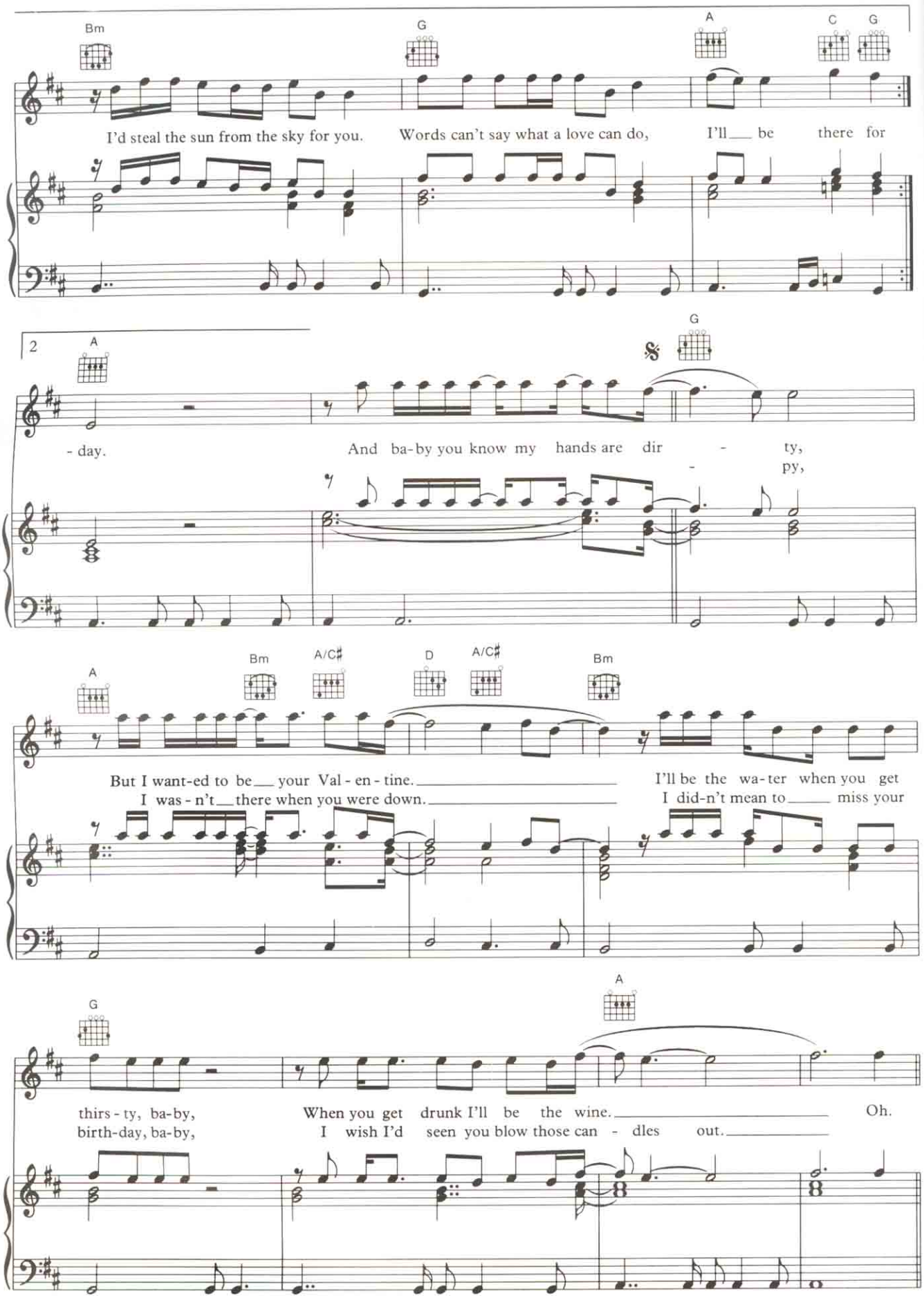
Bm
G
A
C
G
I'd steal the sun from the sky for you.
Words can't say what a love can do,
I'll be there for
2
A
G
- day.
And ba-by you know my hands are dir - ty,
- py,
A
Bm
A/C♯
D
A/C♯
Bm
But I want-ed to be your Val - en - tine.
I'll be the wa-ter when you get
I was - n't there when you were down.
I did-n't mean to miss your
G
A
thirs - ty, ba-by,
When you get drunk I'll be the wine.
Oh.
birth-day, ba-by,
I wish I'd seen you blow those can - dles out.

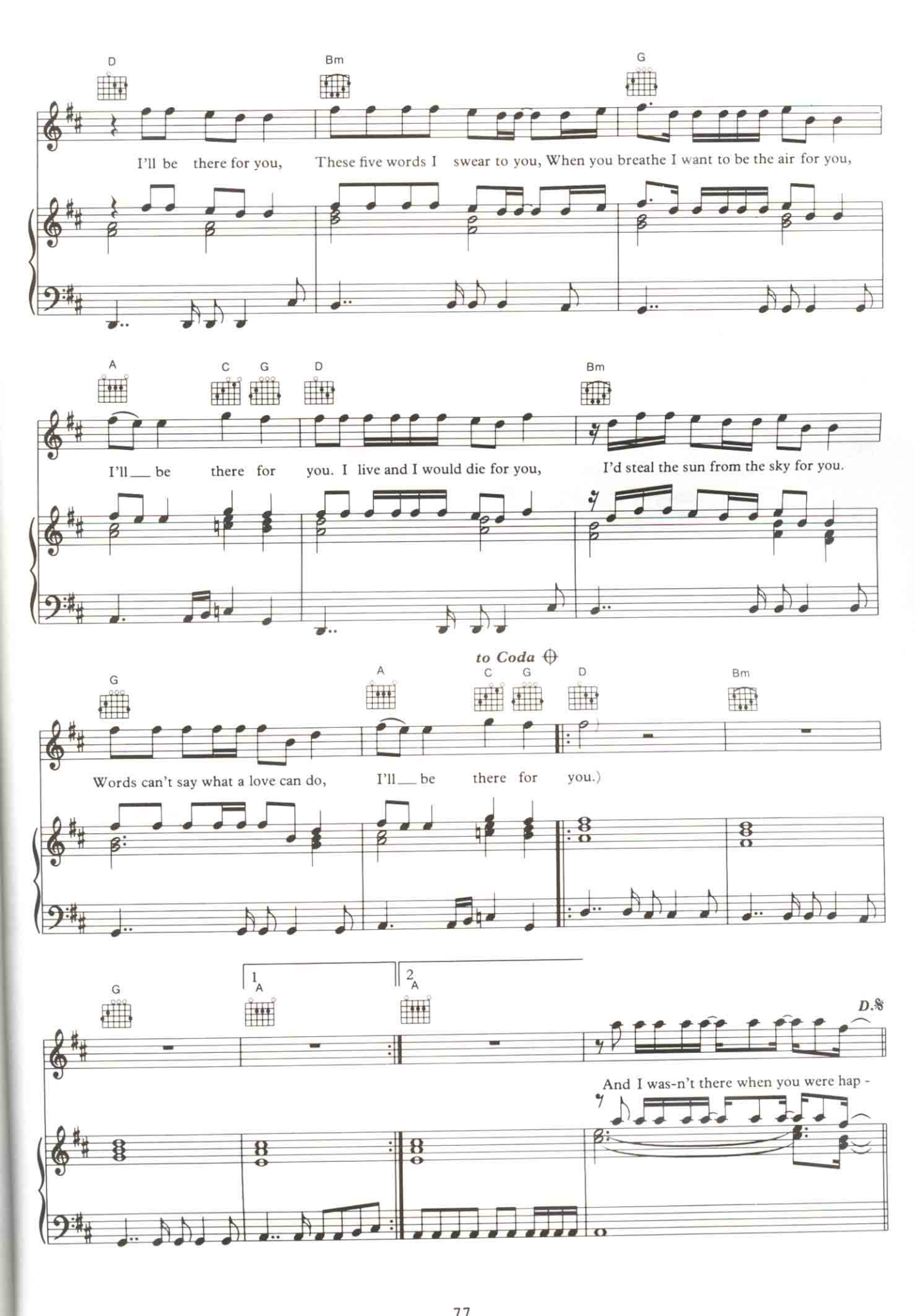
D
Bm
G
I'll be there for you, These five words I swear to you, When you breathe I want to be the air for you,
A
C G
D
Bm
I'll ___ be there for you. I live and I would die for you, I'd steal the sun from the sky for you.
to Coda
G
A
C G
D
Bm
Words can't say what a love can do, I'll ___ be there for you.)
G
1 A
2 A
D.S.
And I was-n't there when you were hap -

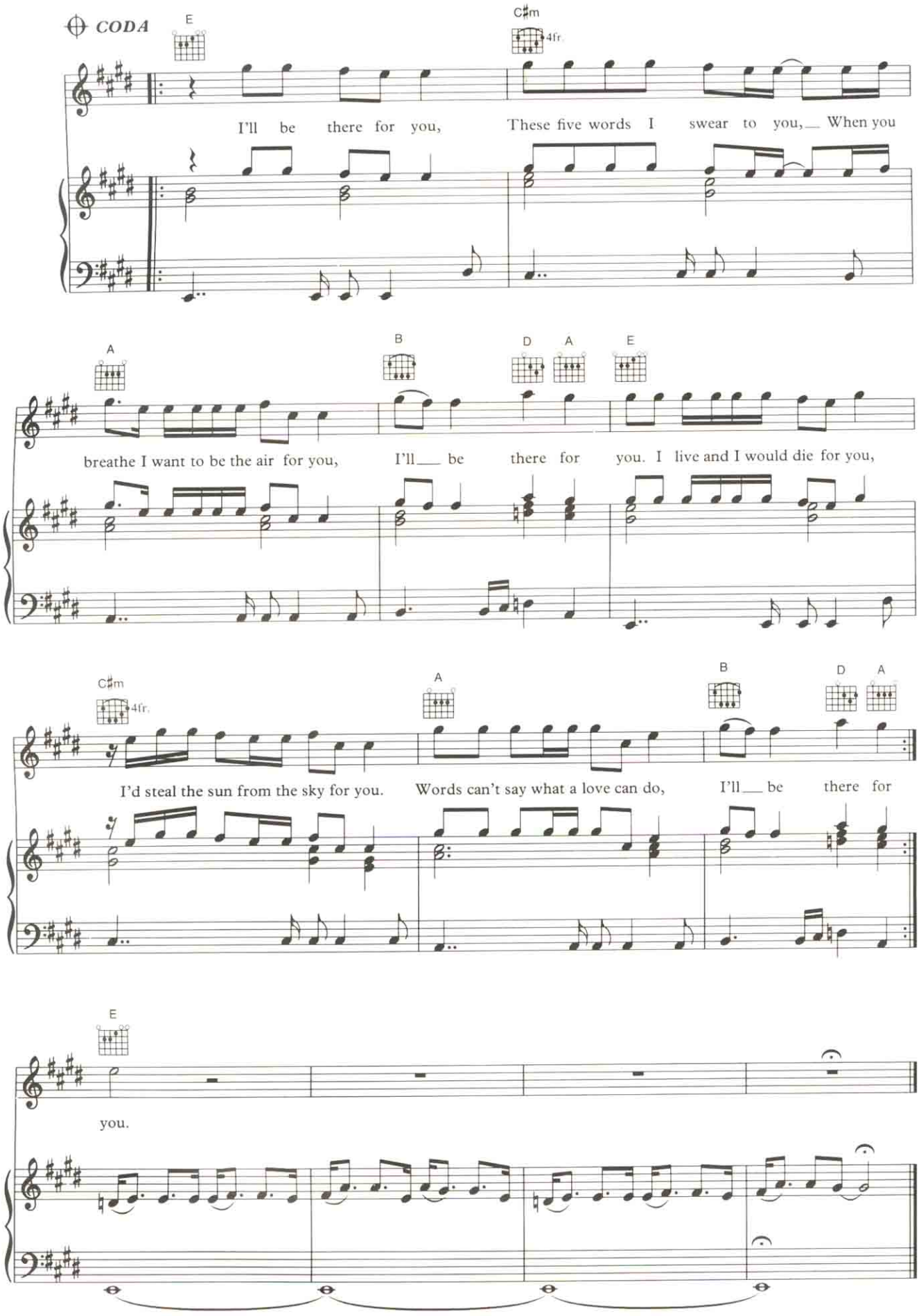
CODA
E
C♯m
4fr.
I'll be there for you, These five words I swear to you, When you
A
B
D
A
E
breathe I want to be the air for you, I'll be there for you. I live and I would die for you,
C♯m
4fr.
A
B
D
A
I'd steal the sun from the sky for you. Words can't say what a love can do, I'll be there for
E
you.